ESMoA

Invitation

Desire

Opening: Sunday, January 27, 2013 | 10 am until 5 pm

Experience 01: January 27 until April 28, 2013

Michael Sistig | Anti-Arche (Detail) | mixed technique on canvas | 170 × 200 cm | 2007

Amely Spötzl | Konzentration II (Detail) | blackberry tendrillas, steel | 25 cm × Ø 140 cm | 2009

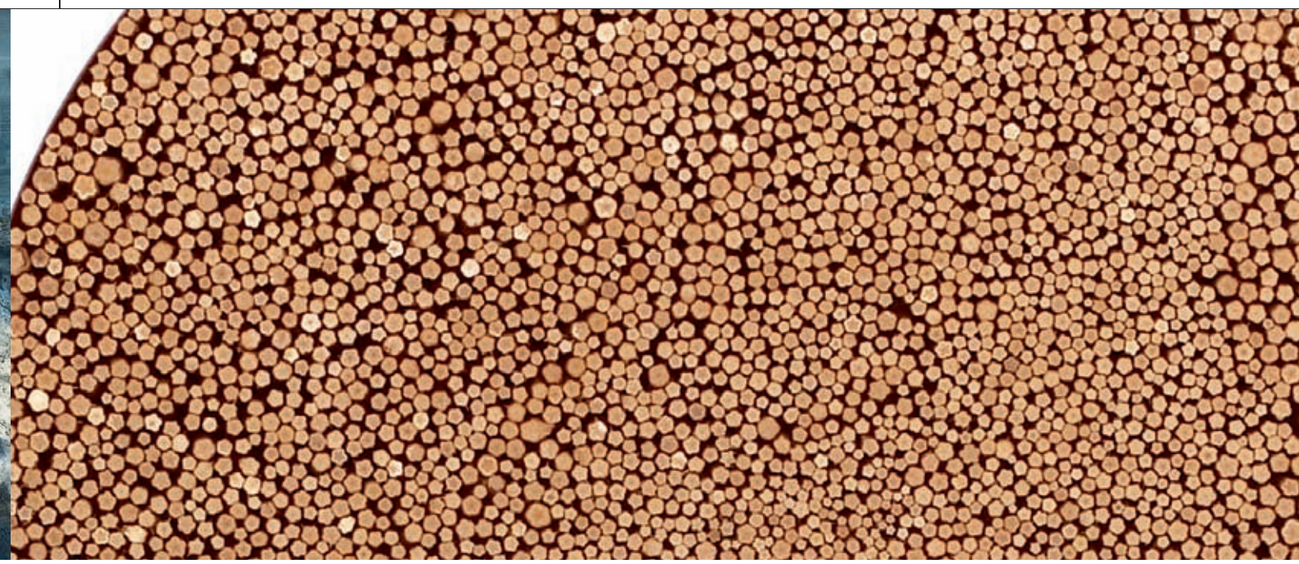

Alfred Sisley | Vaches au pasturage (Detail) | pastel on paper | 29,8 × 40,7 cm | 1897

Artists Christo | Gustave Courbet | Camille Corot | Peter Doig | Wolfgang Ellenrieder | Lyonel Feininger | Franz Gertsch | Andreas Gursky | Alex Katz | Anselm Kiefer | Wilhelm Leu | Toni Matelli | Fritz Overbeck | Roland Persson | Michail Pirgelis | Camille Pissarro | Christian Rohlfs | Wilhelm Schirmer | Alfred Sisley | Michael Sistig | Amely Spötzl | Norbert Tadeusz | Cornelius Völker

Introduction: 11 am

Eric Busch Chairman, ESMoA Community Board, Former Mayor of El Segundo

Samuel Hoi President, Otis College of Art and Design

Curatorial Remarks

Bernhard Zuenkeler Director, artlab21 Institute Berlin

Family Program 2 until 4 pm

Franz Gertsch | Gräser II Nr. 13 (Detail) | Woodcut on Paper | 170 cm × 152 cm | 2004

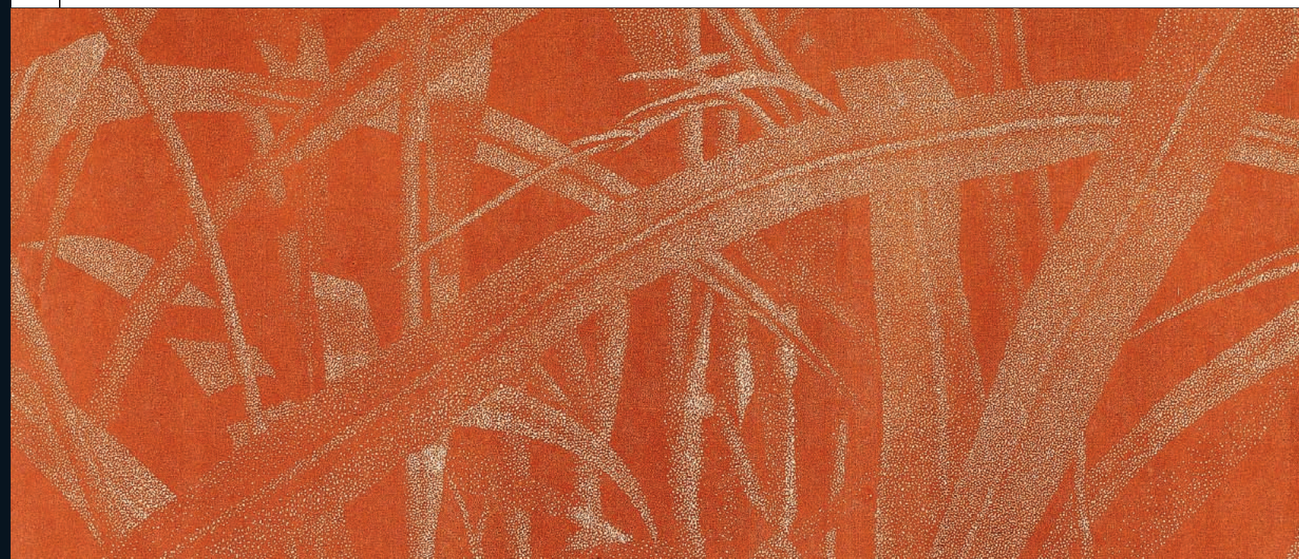

ESMoA cordially invites you, your family and friends to celebrate the opening of Experience 01

Desire

Sunday, January 27, 2013
10 am until 5 pm

Introduction 11 am
Family Program 2 until 4 pm

General Opening Hours
Friday to Sunday 10 am until 5 pm

Monday to Thursday:
schooldays and special events, by appointment only

admission free

ESMoA
208 Main Street, El Segundo, CA 90245
ESMoA@artlab21.org
www.ESMoA.org

ESMoA is a new art laboratory that has purposely been built with leaks. Every experiment welcomes to spread the spark of creativity. ESMoA is run by **art**lab21 foundation, a 501 (c) (3) organization.

ESMoA advisory board:
Tallie and George Dennis, Jennifer and Stephen Maguire, Anna Oetker-Oberwelland and Timm Oberwelland, Monique and Tony Owen, Eva and Brian Sweeney

artlab21
www.artlab21.org

DIRECTV
Education Program Sponsor 2013

Chevron
Partner Sponsor

photographs: B. Zöllner | design: vierviertel.com | GERMANY